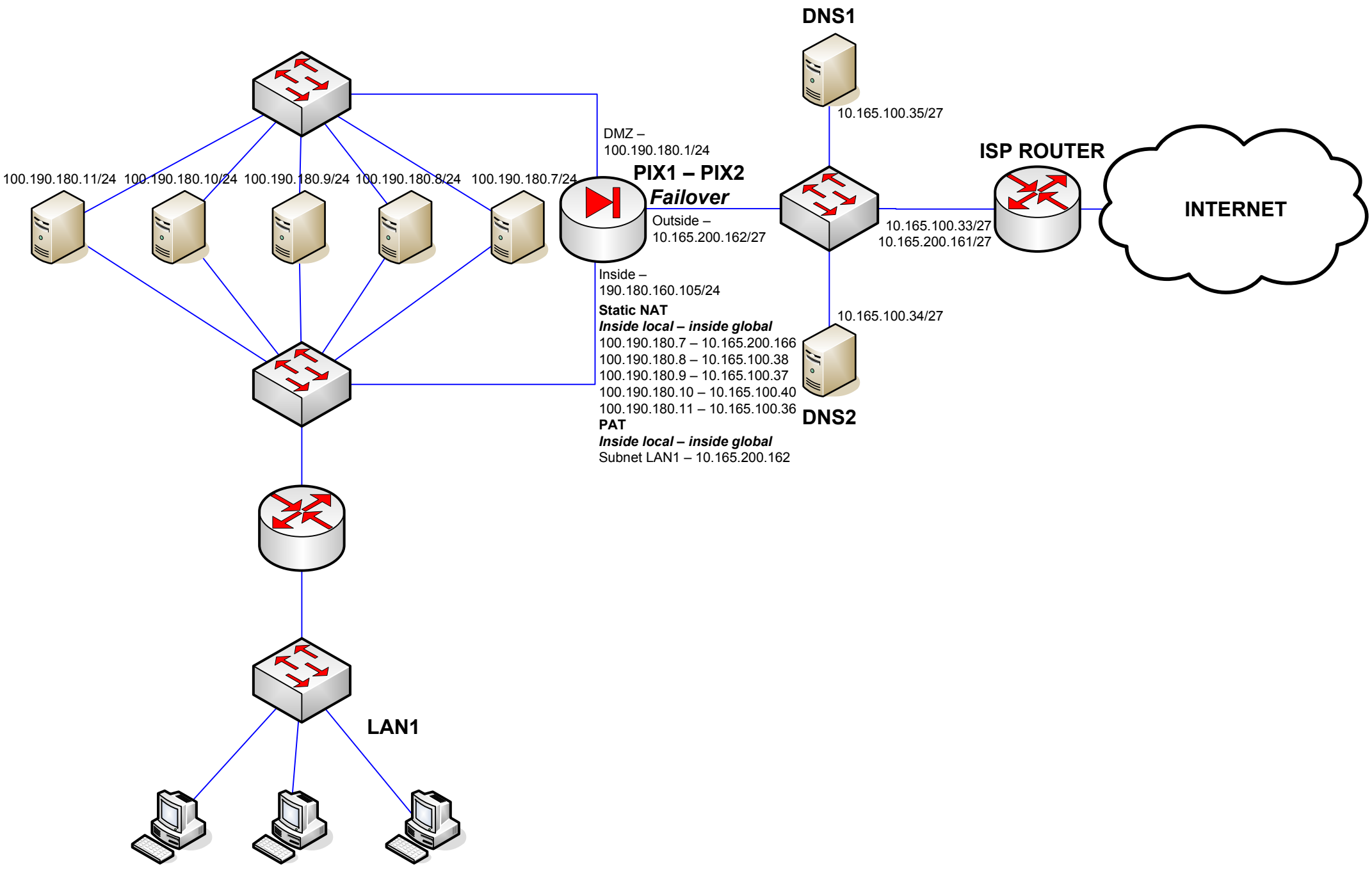
DNS1
10.165.100.35/27
ISP ROUTER
INTERNET
DMZ –
100.190.180.1/24
PIX1 – PIX2
Failover
Outside –
10.165.200.162/27
10.165.100.33/27
10.165.200.161/27
100.190.180.11/24
100.190.180.10/24
100.190.180.9/24
100.190.180.8/24
100.190.180.7/24
Inside –
190.180.160.105/24
Static NAT
Inside local – inside global
100.190.180.7 – 10.165.200.166
100.190.180.8 – 10.165.100.38
100.190.180.9 – 10.165.100.37
100.190.180.10 – 10.165.100.40
100.190.180.11 – 10.165.100.36
PAT
Inside local – inside global
Subnet LAN1 – 10.165.200.162
10.165.100.34/27
DNS2
LAN1